





























CHECK IN

DEMOB

LAST SHIFT RR

Bill	Chad	→
Sal	Paul	FOR
Tracy	Eric	FOR
Mike	Mike	FOR
Tom	Proulx	FOR
Shad	Renfrew	FOR

LAST SHIFT

Bill	Chad	→
Sal	Paul	FOR
Tracy	Eric	FOR
Mike	Mike	FOR
Tom	Proulx	FOR
Shad	Renfrew	FOR















# CL 215 Scooper Water bomber – 1,300 Gallons







14158

SP 56



FIRE CONTROL

EMERGENCY  
DIAL 911



















**BANKER** 

---

**SCHMIDT REALTORS**

**THANKS TO ALL  
THE FIREFIGHTERS**



# *The Nature Conservancy*

**The mission of The Nature Conservancy is to preserve the plants, animals and natural communities that represent the diversity of life on Earth by protecting the lands and waters they need to survive.**

**The Nature Conservancy has protected more than 120 million acres across the globe, including more than 350,000 acres in Michigan.**

**The Nature Conservancy is science-based, and embraces a non-confrontational, market-based approach, achieving lasting results by working with communities, businesses, and people like you.**

**Friends of Brooklyn  
Protecting Natural Resources**





**Friends of Brooklyn  
Protecting Natural Resources**





<b>DIVISION ASSIGNMENT LIST</b>		1. Branch		2. Division/Group A			
3. Incident Name Sleeper Lakes		4. Operational Period Date: 8/14/2007      Time: 0700 - 2030					
5. Operations Personnel							
Operations Chief		Terry Popour		Division/Group Supervisor      Bruce Tower			
Branch Director				Air Attack Supervisor No.			
6. Resources Assigned this Period							
Strike Team/Task Force/ Resource Designator	Leader	Number Persons	Trans. Needed	Drop Off PT./Time	Pick Up PT./Time		
NA 53/TFLD (E-21)	Bednarski	1		Trans NA54(E-38)			
GL 53 (E-20)	Terry Johnston	1		Trans GL54(E-37)			
SO 53 (E-18)	Baker	1		Trans SO52(E-35)			
WI 550 1 (Oconto Falls)(E-57)	Mihalko	1		Trans (E-139)			
15 57 (E-11)	Payment/	2					
BG 57 (E-8)	Sleeter/Burnis	2					
SH 57B (E-10)	Fabbri/Kurtfi	2					
15 57B (E-145)	Turunen/Gunderman	2					
Windham Marshmaster (E-53)	Nelson/Slabosheski	2					
Agassiz Marshmaster (E-54)	Anderson/Nelson	2					
Necedah Marshmaster (E-55)	McMaster/Oldenber	2					
TFLD	Heym	1					
TFL	Herring	1					
Shawnee Hand Crew		20					
TNC Hand Crew	McGowan-Stinski	5					
6x6 H <sub>2</sub> O ATV	Rice	1					
NW 6x6 H <sub>2</sub> O ATV							
MQ Ranger H <sub>2</sub> O ATV							
4x4 ATV							
7. Control Operations Patrol and hold line. Continue structure protection for possible burn out if conditions are favorable. Begin mop up 50 feet in from dozer line or black line. 100% mop up of spots.							
8. Special Instructions Each person/crew is responsible for completed and signed CTR's and Equipment Shift Tickets – to be turned into Check-In at end of the day. Include breakdown of regular time and overtime. Be sure to pick up lunches before you leave the station.      Return to Newberry South @2030 for dinner.							
9. Division/Group Communication Summary							
Function	Frequency	System	Channel	Function	Frequency	System	Channel
Command	800 mhz	King NIFC	Zone F-TAC3	Logistics		King NIFC	
Tactical Div/Group	154.295	King NIFC	SWFIRE	Air to Ground		King NIFC	
Prepared by (Resource Unit Ldr.) Amy Douglass		Approved by (Planning Sect. Ch.) Bill Sterrett		Date 8/13/2007		Time 1900	

**Friends of Brooklyn**  
**Protecting Natural Resources**





<b>C-35 Emergency FireFighter Time Report, OF-288</b>				1. Identification Number F- 2007-MI-MIS-000001-000809A	
<b>WALLACE, DAN</b>		<b>ORIGINAL</b>		08/12/2007 - 08/18/2007 Official #01	
2. Social Security Number		3. Initial Employment (X one) Yes <input checked="" type="checkbox"/> No <input type="checkbox"/>		4. Type of Employment (X one) Casual <input type="checkbox"/> Regular Gov't Employee <input checked="" type="checkbox"/> Other <input type="checkbox"/>	
5. Transferred From		6. Hired At		7. Employee Has (X one) Been Discharged <input type="checkbox"/> Quit <input type="checkbox"/>	
				8. Entitled To Return Travel Time (X one) Yes <input type="checkbox"/> No <input type="checkbox"/>	
				9. Entitled To Return Transportation (X one) Yes <input type="checkbox"/> No <input type="checkbox"/>	
<b>ZIP CODE MUST BE ENTERED BELOW</b>				<b>IN CASE OF ACCIDENT NOTIFY</b>	
10. Name (First, Middle, Last) <b>DAN WALLACE</b>				15. Name	
11. Street Address FAX: Phone				16. Street Address	
12. City		13. State		14. Zip Code	
				17. City	
				18. State	
				19. Telephone No. (Include Area Code)	
<b>20. FIRE LOCATION IDENTIFICATION</b>					
Column A		Column B		Column C	
1. Fire Name <b>SLEEPER LAKES</b>		1. Fire Name <b>SLEEPER LAKES</b>			
2. Fire No. MI-MIS-000001		2. Fire No. MI-MIS-000001			
3. Unit/Acct Code PNDU3Y (1502)		3. Unit/Acct Code PNDU3Y (1502)			
4. Fire Location <b>NEWBERRY</b>		4. Fire Location <b>NEWBERRY</b>			
5. State <b>MI</b>		5. State <b>MI</b>			
6. Firefighter Classification <b>FFT1</b>		6. Firefighter Classification		7. Rate <b>\$16.80</b>	
8. Date and Time a. Year <b>2007</b>		8. Date and Time a. Year			
Mo. Day Start Stop Hours 8 12 15:30 22:00 6.50		Mo. Day Start Stop Hours			
8 13 07:00 21:30 14.50					
8 14 07:00 20:30 13.50					
8 15 07:00 20:30 13.50					
8 16 07:00 20:30 13.50					
8 17 07:00 20:30 13.50					
8 18 08:00 14:30 6.50					
9. Total Hours → <b>81.50</b>		9. Total Hours →		<b>0.00</b>	
10. Gross Amount (Item 7 x item 9) → <b>\$1,369.20</b>		10. Gross Amount (Item 7 x item 9) →			
11. Inclusive Dates → <b>8/12 - 8/18</b>		11. Inclusive Dates →			
12. Time Officer's Signature		12. Time Officer's Signature			
13. Date Signed		13. Date Signed			
21. Show "H" for Hazard Pay and "E" Plus % for Environmental Differential in the "HOURS" Column for Regular Employees				22. Commissary Record	
A. Com. NO 2000	B. Rate	C. Miles/Hr	D. Accounting Classification (a) (b) (c)	E. Object Class (a) (b) (c)	F. Amount
			PNDU3Y (1502)		
					Gross Salary or Equip. Rental
23. Remarks <i>Dan Wallace</i>				24. ADO Check Number and Stamp	
Previous Invoices				Gross Earnings	
				Comm. Deduct.	
				Net Earnings	
NOTE: The above items are correct and proper for payment from available appropriations. <b>FINAL</b>					
25. Employee Signature				26. Time Officer (Signature) <i>Wanda P. Kule</i>	

**Friends of Brooklyn  
Protecting Natural Resources**





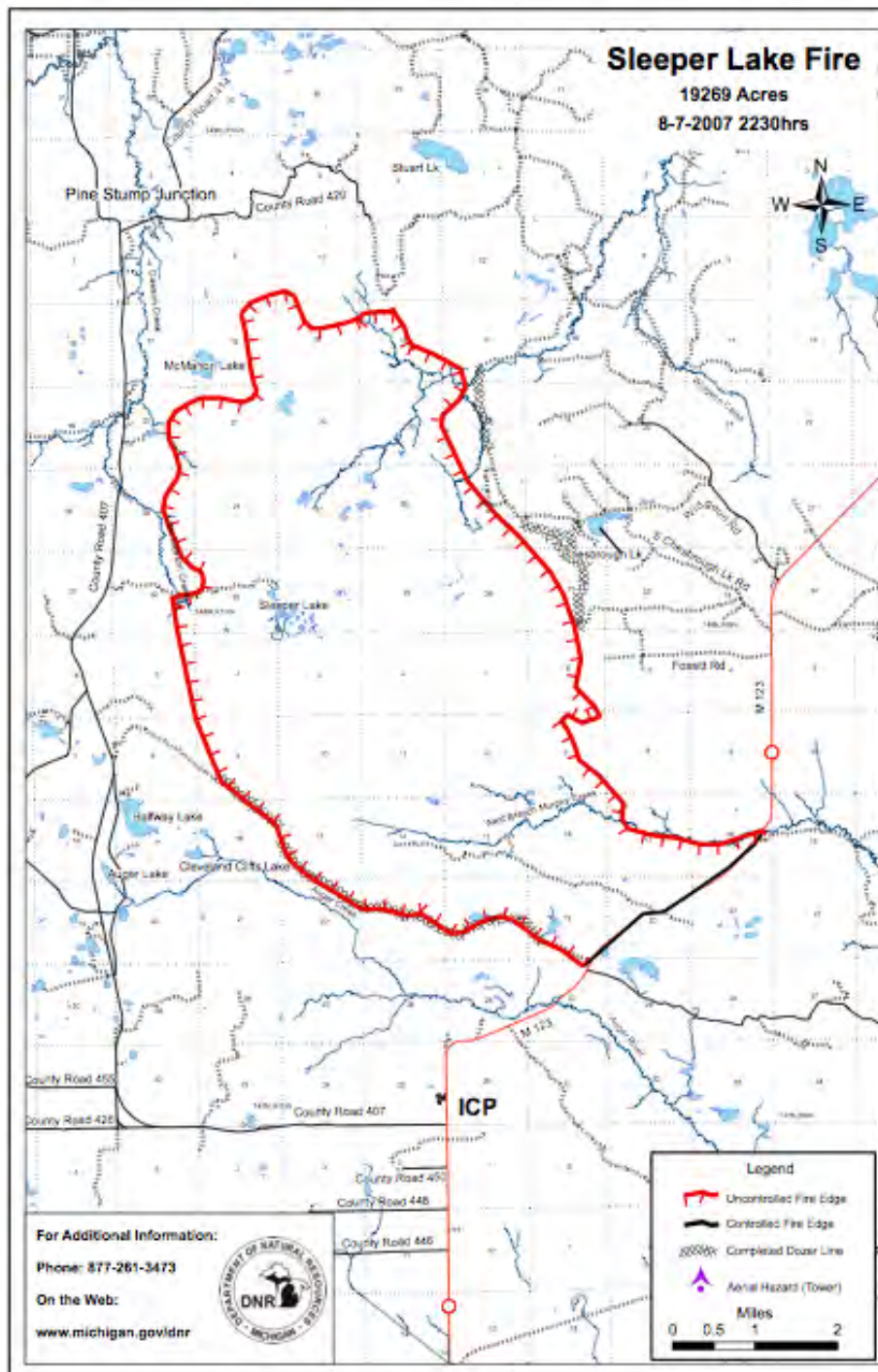

**Aug 7, 2007, 2230 hrs**

**Friends of Brooklyn**  
**Protecting Natural Resources**





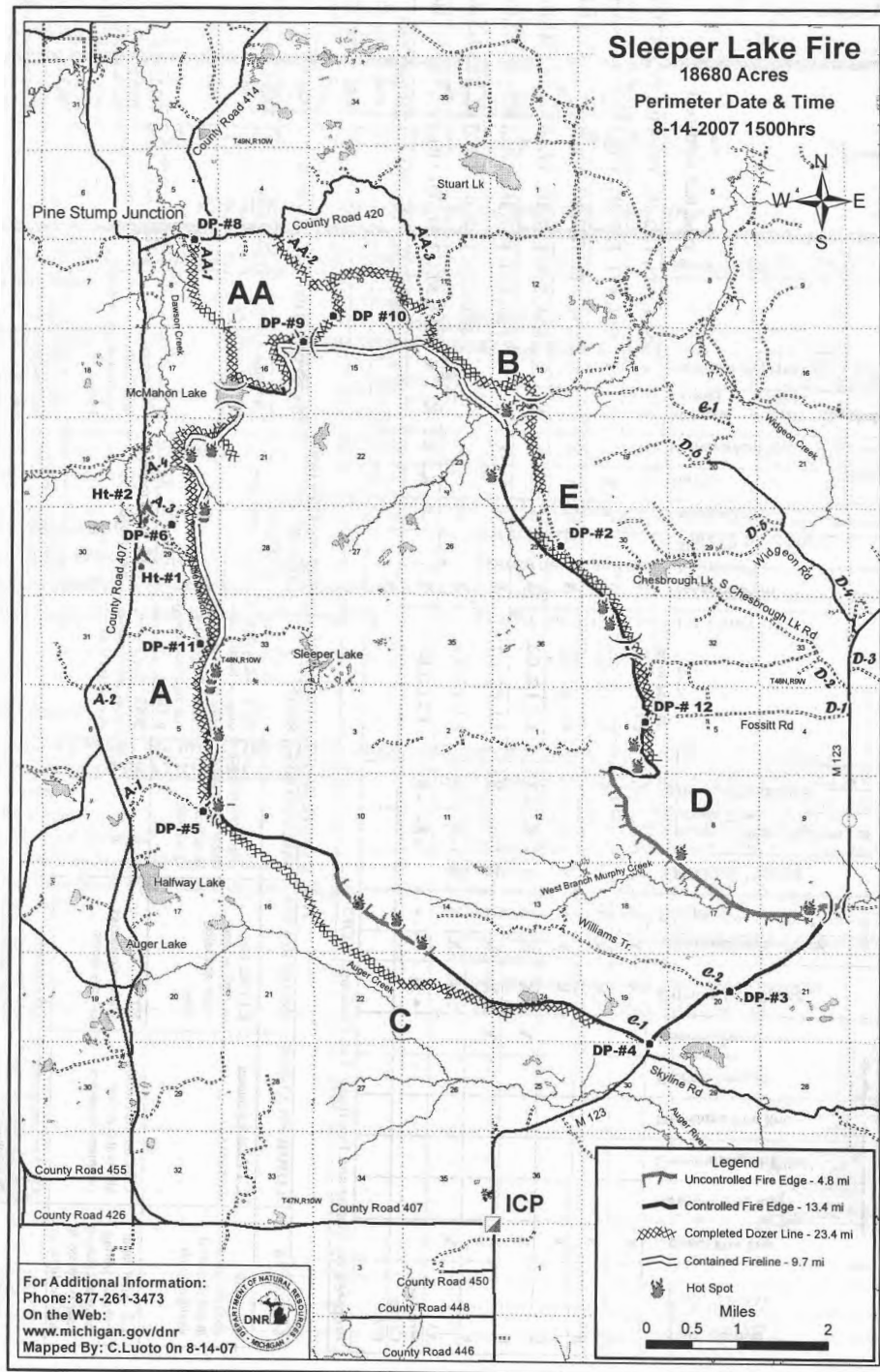

**Aug 14, 2007, 1500 hrs**

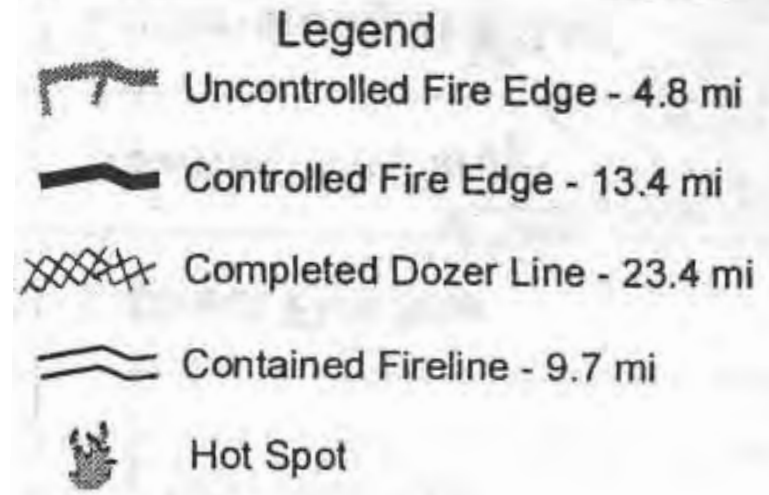

**Friends of Brooklyn**  
**Protecting Natural Resources**





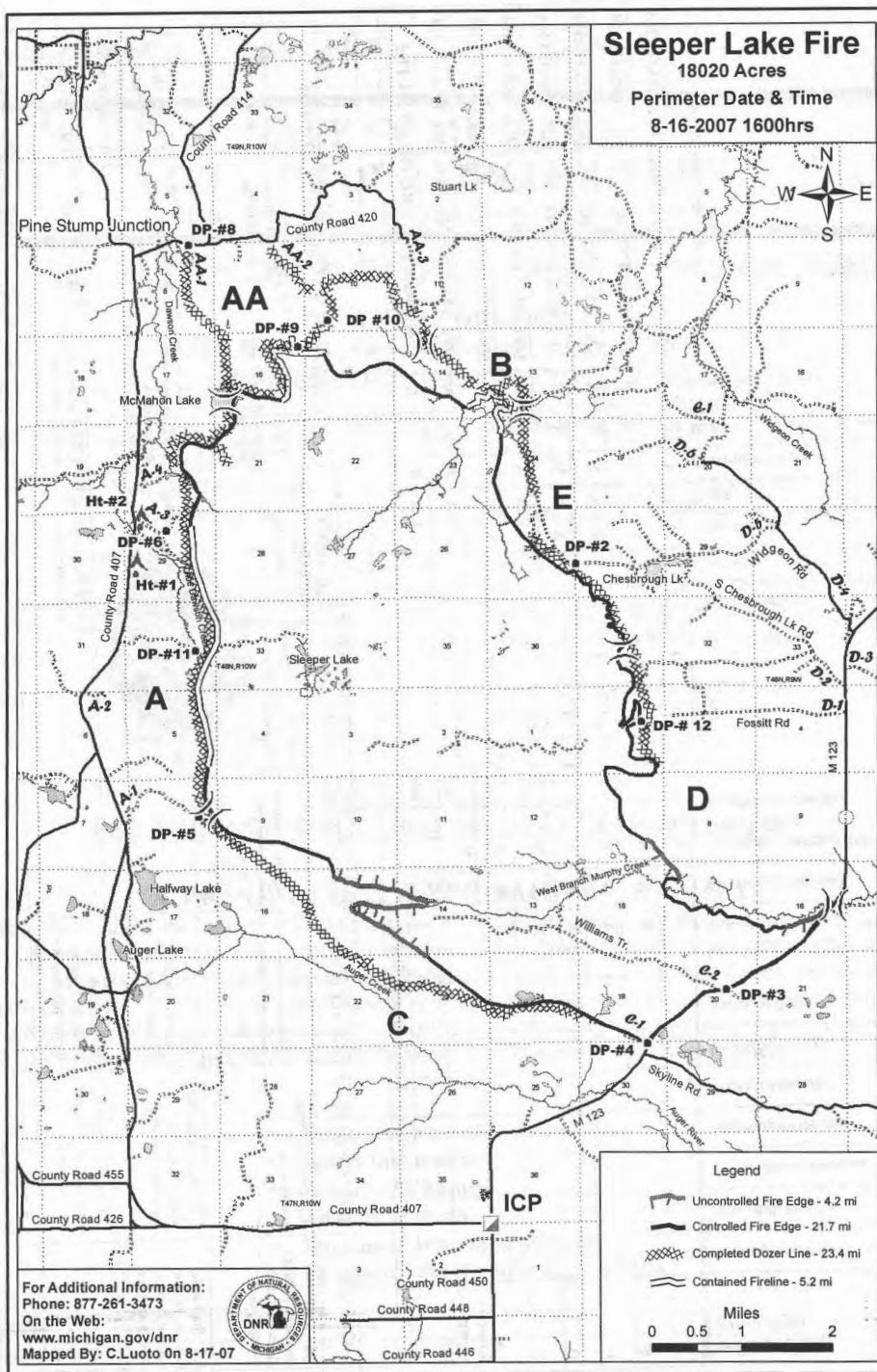

**Aug 16, 2007, 1600 hrs**

**Friends of Brooklyn**  
**Protecting Natural Resources**











**Friends of Brooklyn**  
**Protecting Natural Resources**

















**Friends of Brooklyn  
Protecting Natural Resources**











**MARSH MASTER**





















**500 Acre burnout  
Aug 13, 2007,  
~1800 hrs**

**Friends of Brooklyn  
Protecting Natural Resources**





Dan Wallace has had the benefit of working with several agencies and private landowners on over 180 prescribed burns, over the past 20 years. He has had roles ranging from wildfire mop-up to burn leader, mentor and class instructor. Formally trained in Physics and Education, he has applied those principles to prescribed fire and fire training. As a strong advocate for native landscape restoration with natural processes Dan also is an active "weed warrior" and serves of the boards of the Wisconsin Prescribed Fire Council, The Friends of the Brooklyn State Wildlife Area and the Friends of Sylvania.















